

Drum 2

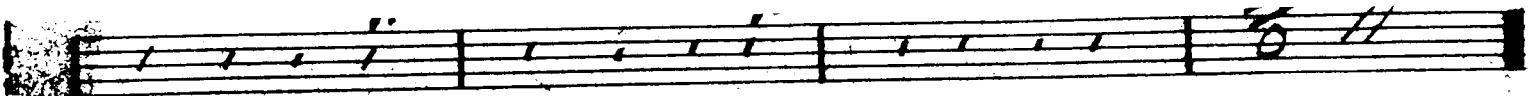

♩  
006

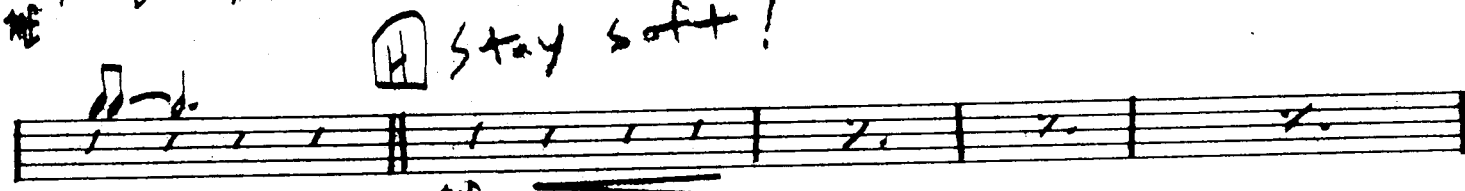
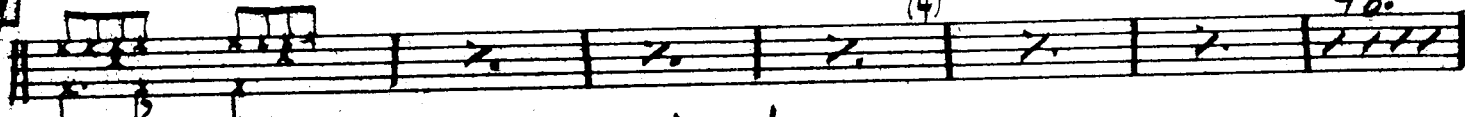

Stay soft!

CYM Roll

DRUM DOUBLE X FEEL

Rit

# EVERYTHING MUST CHANGE

## DRUMS

16TH CLOSED HAT

Control

Time 1X - dot / stay  
STICK ON SNARE R.S. on 2

FULL

THE

(4)

1 2

(8)

2

Ride Cym

SLIGHT DOUBLE x FEEL

EIGHTH

16THS CLOSED HAT  
GET FUNKY.

1 2

16THS

SIXES SOLD  
RIDE 16THS

ON CUE BOARD.

THE - E

BUILD TO E

2

2

2

2

2

2

FULL

Fill

HP

BASS 2

OPEN LOOK!! DOUBLE FEEL

0

Fm7 Bb7

E ON CUE CUE 6/8.

Fm7 Bb7

BUILD TO F

Fm7 Bb7

4 4

4

F ENDS. Fm7 Gm7-5 C7-5 ME

D7+9 F

Dbmaj7 Ab/C Bbm9

C7-5

AUTO CUE G ENDS. Fm C/E Fm7/Eb

D7+9 ME

Dbmaj7 Cmaj Bbm7 Gbmaj7

Db/Eb

Abmaj7 Gm7-5 C7+9 Fm

Bb7+11

Dbmaj7 Ab/C Bbm7

SLIGHT DOUBLE FEEL

RIT

# EVERYTHING MUST CHANGE

BASS

Fm7 / Eb      D7-5      D<sup>b</sup>mai7      Cm7      D<sup>b</sup>m7      B<sup>b</sup>m7 / A<sup>b</sup>

1) Gm7-5      C7-9      C7-9      2) G<sup>b</sup>mai7      D<sup>b</sup>/Eb

B) A<sup>b</sup>mai7      Gm7-5      C7      Fm9      B<sup>b</sup>7+11

SLIGHT DOUBLE TIMING FEEL

D<sup>b</sup>mai7      A<sup>b</sup>/C      B<sup>b</sup>m9      C7+9

C

1)      2)

G<sup>b</sup>mai7      G<sup>b</sup>mai7

Piano 2

OPEN

Empty musical staves at the bottom of the page.

Piano

# EVERYTHING MUST CHANGE

OCTAVES w/TEN'S

**A**  $F_m$   $F_m(maj?)$   $F_m7/E_b$   $D7-5$

**B**  $D_b(maj)7$   $C_m7$   $B_b m9$   $B_b m9/B_b$   $G_m7-5$   $C7+9$   $C7-9$   $G_b(maj)7$   $D_b/E_b$

**C**  $D_b(maj)7$   $A_b/C$   $B_b m7$   $C7+9$

2x0

$G_b(maj)7$

4 Tpt.

# EVERYTHING MUST CHANGE

4 Tr. Tpt.

Flug.  
Unis.

3 *Tempo*

EVERYTHING MUST CHANGE

3 Sept.

Flu. UNIS.

2 Tpt.

# EVERYTHING MUST CHANGE

2 Text.

FLUG.  
UNIS.

UNIS.

# EVERYTHING MUST CHANGE

1. Trpt.

FLUG  
UNIS.

**A**

15

**B**

UNIS.

**C**

**D** Annot

**E** ON CUE - SW

OPEN

2

mf

4

**F** UNIS.

ff

# 4 Bowc

**E** on cue soli

4<sup>th</sup> Bone

EVERYTHING MUST CHANGE

3 Bowe

Additional markings include slurs, accents (^), and fermatas throughout the score.

3 Bone

Everything Must Change

mus.

*p*

**A** Soli 2nd x 0

**B** MF

**C** *p*

**D** OPEN

**E** on cue SALES SOLI

# Bone

EVERYTHING MUST CHANGE

3<sup>rd</sup> Bone

1<sup>st</sup> Bone

EVERYTHING MUST CHANGE

3<sup>rd</sup> Bone

# EVERYTHING MUST CHANGE

1<sup>st</sup> Box

unis.

**A** 2nd x 0 soli p

**B**

**C**

**D** on cue soli

**E** OPEN p

4 F

EVERYTHING MUST CHANGE

UNB. tr A 1st x0

1) 2)

B

C

D E ON CUE

OPEN

ME

- Staff 6:** Contains a 'rit' (ritardando) marking in a box and a fermata.
- Staff 7:** Ends with a 'p' (piano) marking and a fermata.

# EVERYTHING MUST CHANGE

The musical score is written for tenor saxophone and includes the following elements:

- Staff 3:** Shows two first and second endings, labeled '1)' and '2)', with repeat signs.

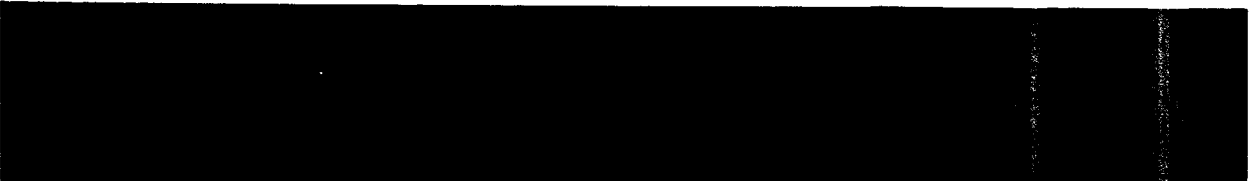

TENOR SAX

EVERYTHING MUST CHANGE

unis. **A** 1st x 0

1) 2)

**B** unis.

**C** tr

**D** OPEN **E** on cue

ME

# EVERYTHING MUST CHANGE

Kubiz

Additional annotations include "PLAY CAPOBUZA THIS FOR BASS TEND" and "LRT" written below the staff.

0/00

# EVERYTHING MUST CHANGE

Solo - LOOSE

**A** Dm Dm (maj7)

m7 B7-5 <sup>ME</sup> B<sup>b</sup> maj7 Am7 Gm7

Em7-5 A7-9 2) E<sup>b</sup> maj7

F maj7 Em7-5 A7 Dm7 G7+11

B<sup>b</sup> maj7 F/A Gm7 A7

**C** Solo - OPEN Dm7 G7

KEEP GOING ON CUE

**E** Dm7 G7 2 2 2 2

2 2 2 **F** 4 B<sup>b</sup> maj7